PART OF SEC. 16, T.5N., R.1W., S.L.B.&M.

AMENDED PLAT OF
BEN LOMOND HEIGHTS

TAXING UNIT: 27

LOTS 64,65,66

IN SOUTH OGDEN CITY

SCALE: 1"=50'

SEE BOOK 6, PAGE 82

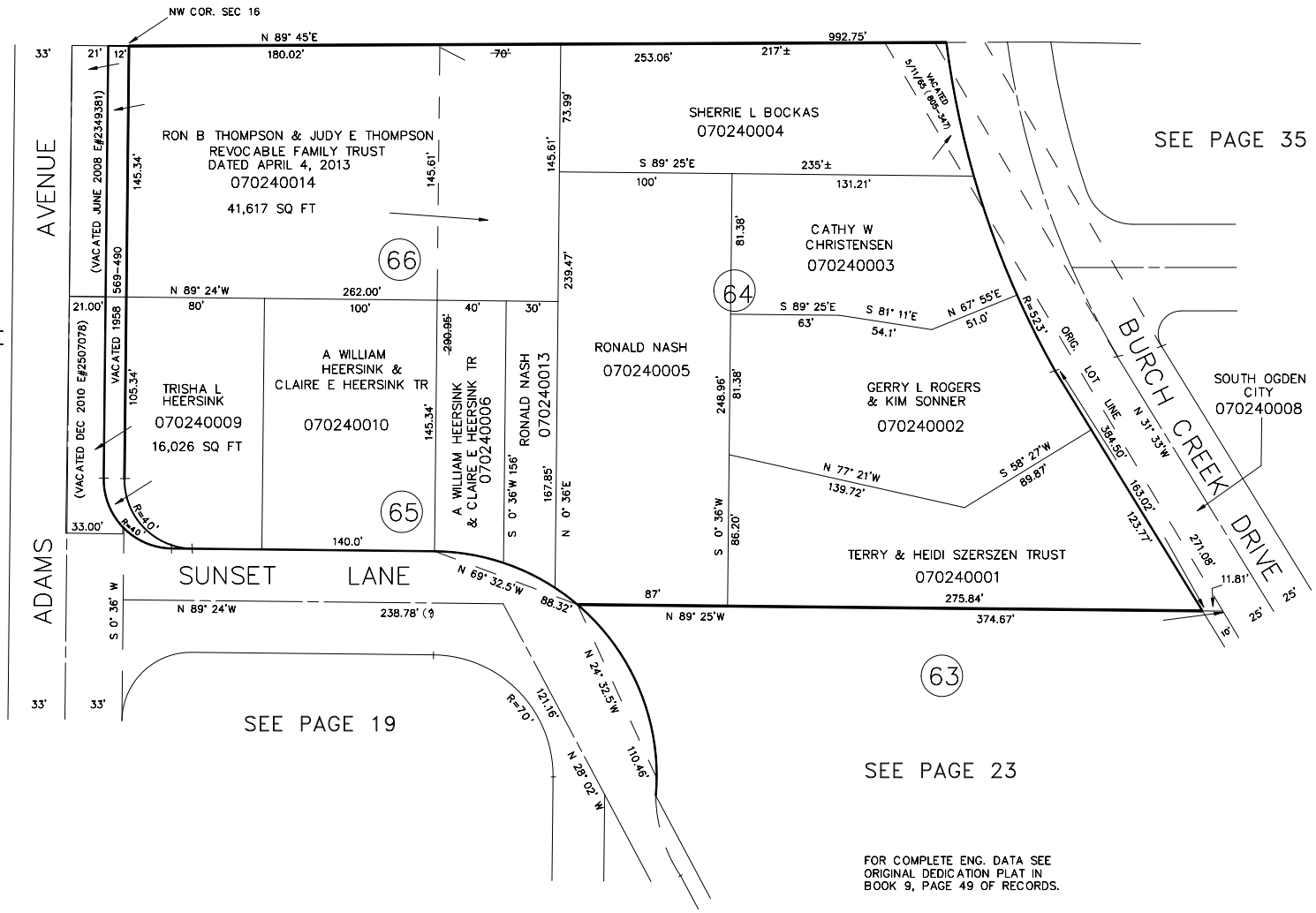

FOR COMPLETE ENG. DATA SEE ORIGINAL DEDICATION PLAT IN BOOK 9, PAGE 49 OF RECORDS.

S.H.L. 11-87